

SUPERIOR FAS SINGLE LUMEN FLUSH

CONFIGURE YOUR OWN CUSTOM-MADE SUPERIOR FOLLICLE ASPIRATION SET IN 7 STEPS

COPY OR DOWNLOAD THIS CONFIGURATOR AT WWW.GYNETICS.BE,
COMPLETE AND RETURN FOR INQUIRY TO RECEIVE YOUR CUSTOMIZED ORDER NUMBER

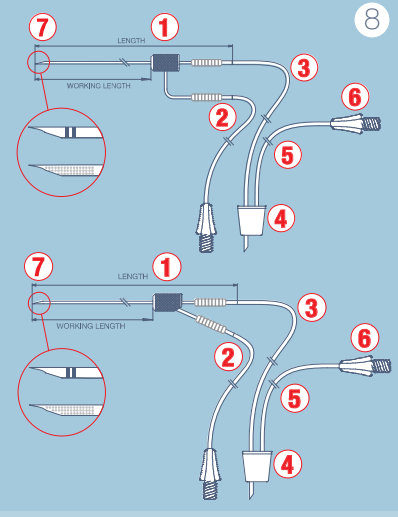

STEP 1 CHOOSE YOUR NEEDLE AND HANDLE

TICK BOX

| Gauge | OD/ID (mm) | OD/ID (inch) | Length (mm) | Length (inch) | Control | |
|--|------------|--------------------------|-------------|---------------|-----------------|--------------------------|
| 17G | 1.40/1.20 | 0.055/0.047 | 352 | 13.858 | Flexible | <input type="checkbox"/> |
| 17G | 1.40/1.00 | 0.055/0.039 | 352 | 13.858 | Rigid | <input type="checkbox"/> |
| 19G | 2.20/1.62 | 0.087/0.063 | 352 | 13.858 | Rigid | <input type="checkbox"/> |
| The working length of each needle is 300 mm/11.811 inch | | | | | | |
| U shaped handle | | <input type="checkbox"/> | | | Y shaped handle | <input type="checkbox"/> |

STEP 2 CHOOSE YOUR FLUSH TUBING

| Tubing | Length needed | Remarks | |
|-------------------|---------------|------------------------|--------------------------|
| Regular Tubing | _____ cm/inch | max. 195 cm/ 76.7 inch | <input type="checkbox"/> |
| Soft Tubing | _____ cm/inch | max. 160 cm/ 62.9 inch | <input type="checkbox"/> |
| Thick Wall Tubing | _____ cm/inch | max. 120 cm/47.2 inch | <input type="checkbox"/> |

STEP 3 CHOOSE YOUR TUBING FROM NEEDLE TO CORK

| Tubing | Length needed | Remarks | |
|-------------------|---------------|-----------------------|--------------------------|
| Regular Tubing | _____ cm/inch | n/a | <input type="checkbox"/> |
| Soft Tubing | _____ cm/inch | n/a | <input type="checkbox"/> |
| Thick Wall Tubing | _____ cm/inch | max. 120 cm/47.2 inch | <input type="checkbox"/> |

STEP 4 CHOOSE YOUR SILICONE CORK

| Type | Size (mm) | Size (inch) | |
|-------------|--------------|--------------------|--------------------------|
| Small Cork | 14 x 18 x 20 | 0.55 x 0.71 x 0.79 | <input type="checkbox"/> |
| Medium Cork | 21 x 27 x 30 | 0.83 x 1.06 x 1.18 | <input type="checkbox"/> |

STEP 5 CHOOSE YOUR TUBING FROM CORK TO PUMP

| Type | Length needed | Remarks | |
|-------------------|---------------|------------------------|--------------------------|
| Regular Tubing | _____ cm/inch | max. 200 cm/ 78.7 inch | <input type="checkbox"/> |
| Soft Tubing | _____ cm/inch | max. 250 cm/ 98.4 inch | <input type="checkbox"/> |
| Thick Wall Tubing | _____ cm/inch | max. 120 cm/47.2 inch | <input type="checkbox"/> |

YOUR CONNECTION TO THE PUMP

Female Luer Connector

STEP 6 CHOOSE YOUR VARIATION OF THE TIP

| | | |
|--|--|--------------------------|
| Back cut bevel with dual laser echogenic marking | | <input type="checkbox"/> |
| Lancet bevel with dual laser echogenic marking | | <input type="checkbox"/> |

Contact our sales department for other or special enquiries!